

# SUR LA ROUTE (120 BPM)

Gerald De Palmas

## Intro guitare

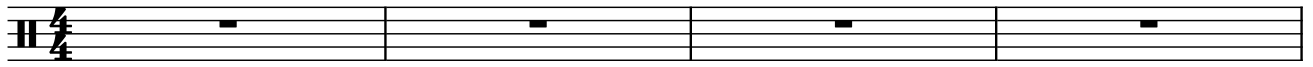

## Intro

## Couplet 1

## Refrain

## Couplet 2

2

43

47

Refrain

53

57

61

Pont

65

69

73

Refrain

77

81

85

89

93
